



2025

KARNATAKA RADIOLOGY EDUCATION PROGRAM

CHIEF COMPLAINTS

Age/Sex:45 years/Female

C/o Pain abdomen since 3 months .

No other comorbidities.

CT





CT FINDINGS

- Heterogenously enhancing lesion in the gall bladder fossa measuring 6x5.8x10 cm (APxTRxCC) infiltrating into liver segment 4A,4B and 5. Gall bladder is not seen separately. Lesion is in close contact with CBD, however no infiltration seen.
- **IMPRESSION: Heterogenously enhancing lesion in the gall bladder fossa –s/o neoplastic etiology**

MRI

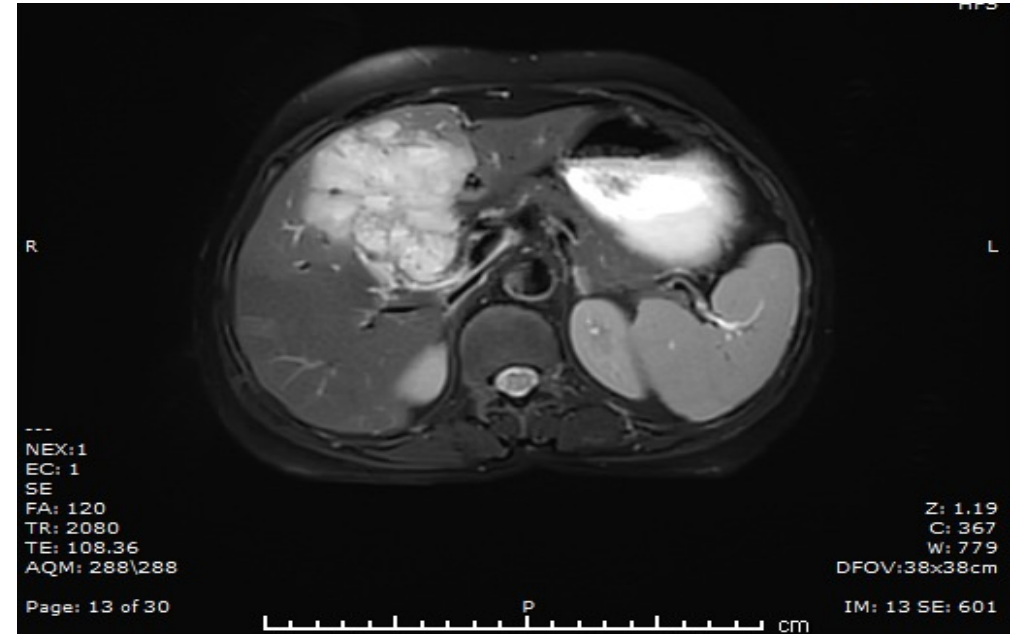
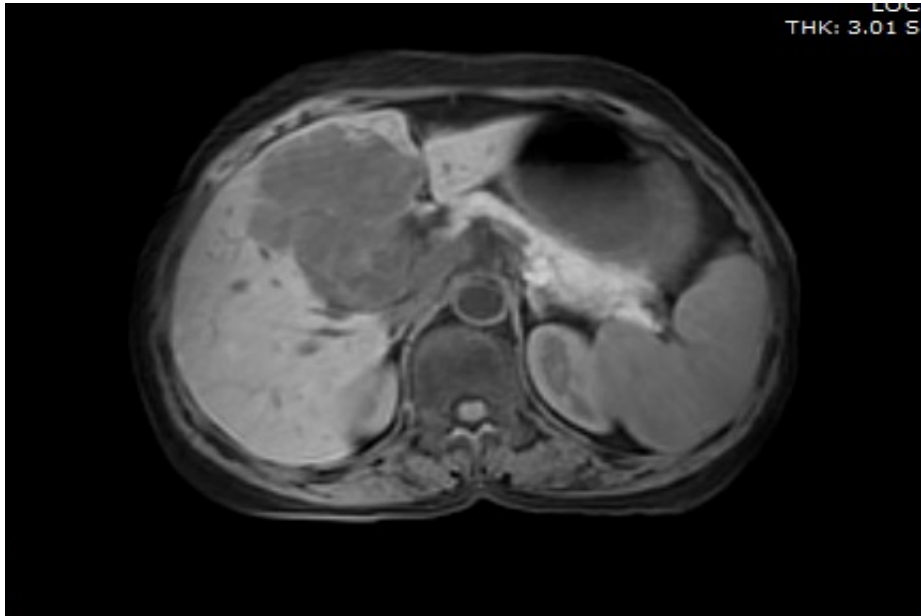

MRI FINDINGS

*E/o T2 heterointense mass lesion noted in gall bladder fossa, gall bladder not seen separately, approximately measuring 6x5.8x10 cm (APxTRxCC), Infiltrating into adjacent liver segment 4B, 4A, 5. Anteriorly the lesion is extending into anterior abdominal wall. Posteriorly abutting the right branch of portal vein. The lesion is infiltrating into the cystic duct. The cystic duct is not delineated from the mass. Medially the lesion is in contact with CBD, however no e/o infiltration noted-----
Neoplastic etiology.*

IMPRESSION:

F/S/O CARCINOMA GALL BLADDER.

THANK YOU

MENTORS

Dr.G.C.Patil

PROFESSOR
DEPT OF RADIO DIAGNOSIS
KMCRI HUBLI.

Dr.J.G.Sutagatti

HOD AND PROFESSOR
DEPT OF RADIO DIAGNOSIS
KMCRI HUBLI

All professors and teaching staff ,department of radiodiagnosis KMCRI HUBLI